

John Street – Site Specific Drainage

Background:

- Property owners in the area made use of the Drainage Advice Program offered by the Township
- In this case, individual property work for either property is of little benefit, without the neighbour and Township also undertaking some work
- Dennis and Jim have reviewed the matter with Paul MacIntyre and the property owners
- There is consensus the work proposed would provide improvements
- The sidewalk work must be done first, followed by the work on private property
- To ensure the private property work is completed, there should be some assurance or agreement with the property owners to carry out the work

Recommendation:

That Council approve the proposed lowering of the sidewalk and authorize an agreement with the property owners with respect to ensuring the proposed work on private property is completed and maintained as designed.

Adopted by Council
August 6, 2008
Resolution #9

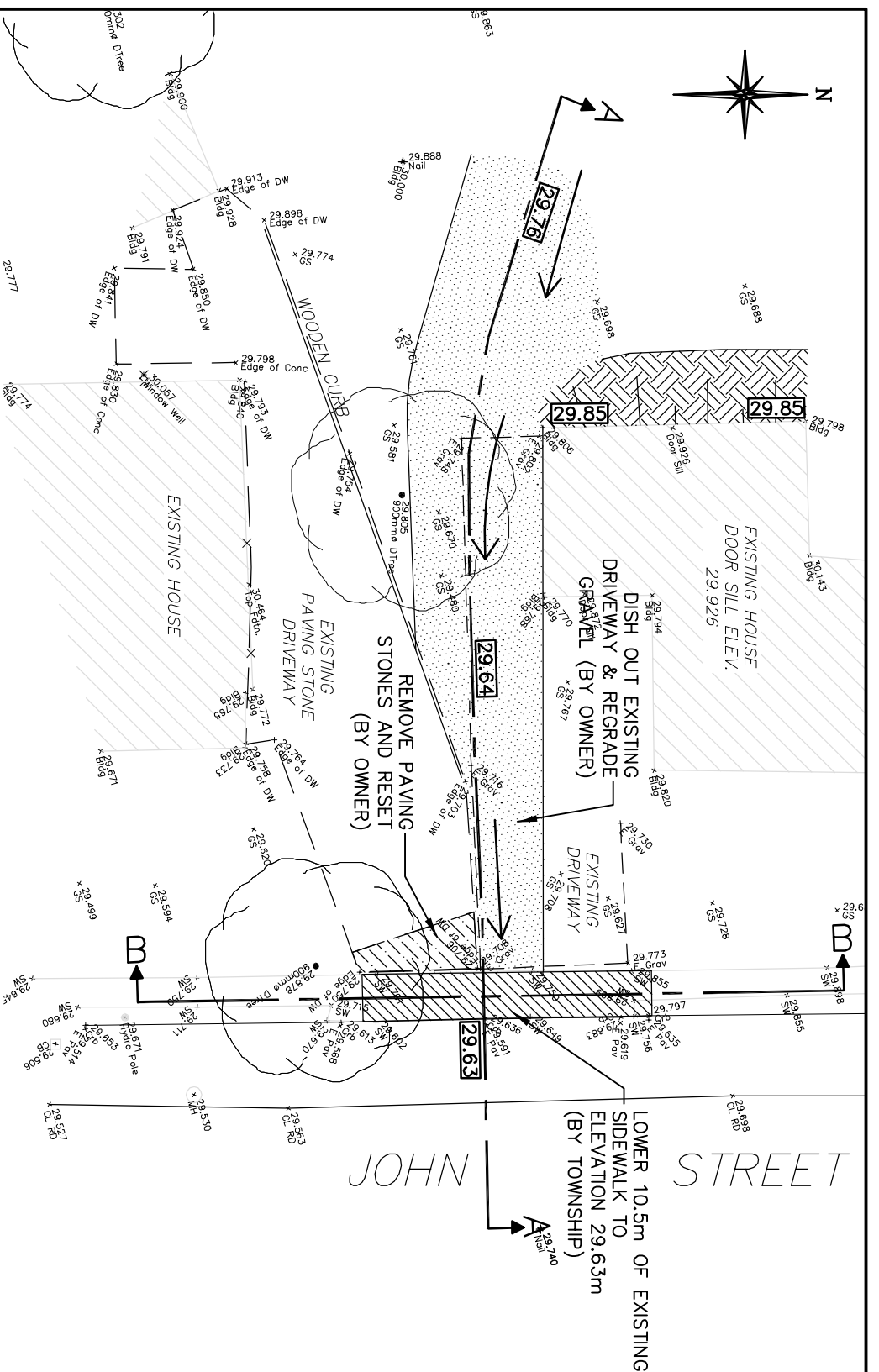

CONSTRUCTION SCHEDULE		
1) REMOVE AND REPLACE SIDEWALK	20.6m ²	
2) REMOVE, REGRADE AND RESET DRIVEWAY PAVING STONES	7.4m ²	
3) SUPPLY AND PLACE TOPSOIL, FINE GRADE AND SEED	110.0m ²	
4) REGRADE GRAVEL DRIVEWAY	59.4m ²	

1. This drawing is the exclusive property of R. J. Burnside & Associates Limited and the reproduction of any part without prior written consent of this office is strictly prohibited.
2. The contractor shall verify all dimensions, levels, and datums on site and report any discrepancies or omissions to this office prior to construction.
3. This drawing is to be read and understood in conjunction with all other plans and documents applicable to this project.
4. Do not scale the drawings.

No.	Issue / Revision	Date
1	Client Review and Approval	July 10, 2008



BURNSIDE
 R.J. Burnside & Associates Limited
 332 Lorne Ave. E., Stratford, Ontario N5A 6S4
 telephone (519) 271-5111 fax (519) 271-3790

Project Title
JOHN STREET
 TAVISTOCK, ONTARIO

Drawing Title
PLAN & PROFILE

Drawn By A. Wirlidw	Designed By	Drawing No. S1
Scale 1:250	Project No. MSZ11490	

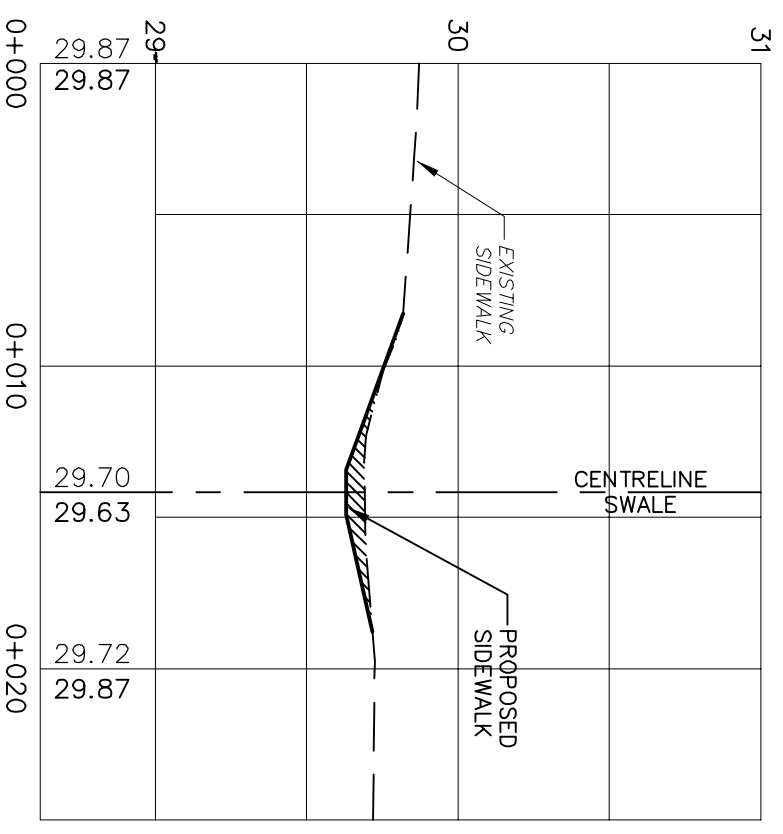
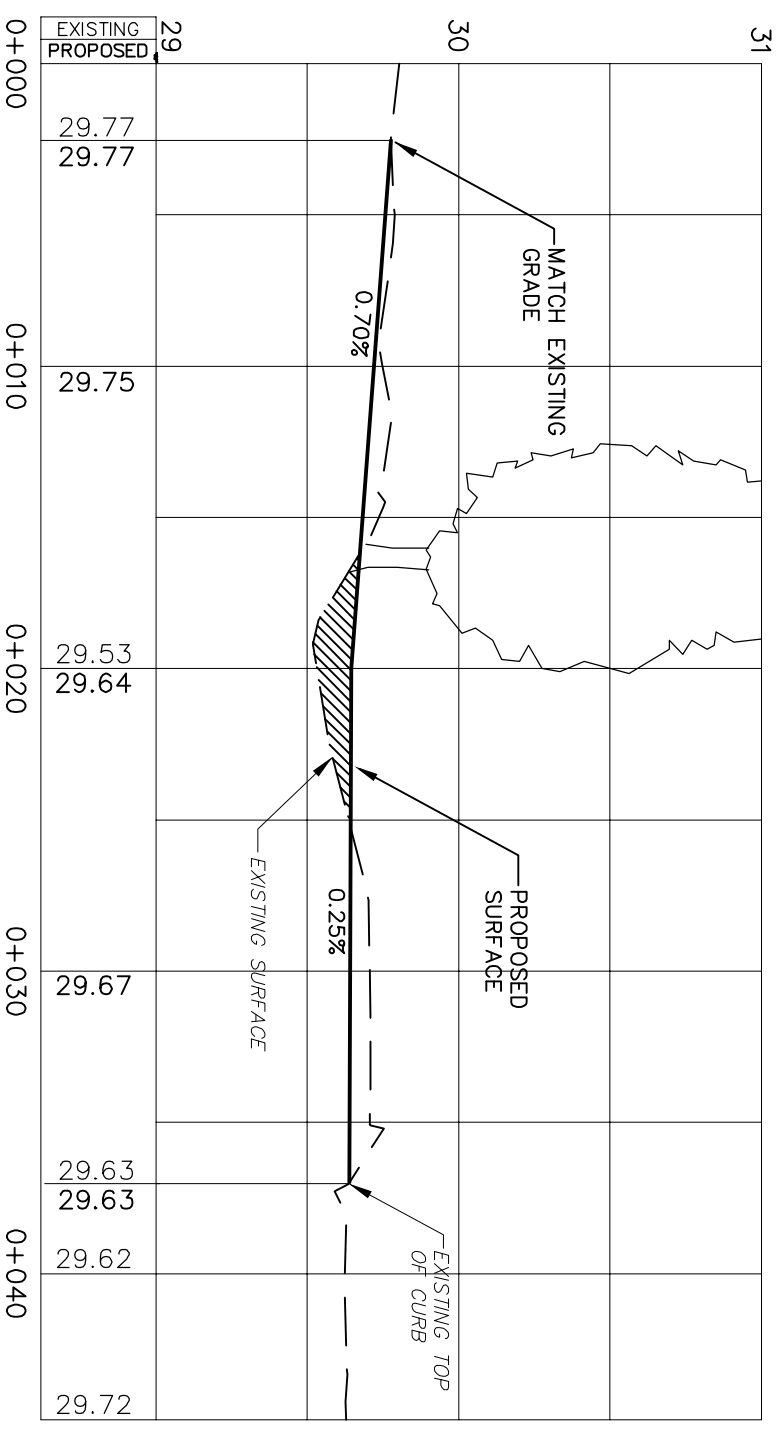

SECTION 'A-A'
 SCALE: H1:250 V1:25

SECTION 'B-B'
 SCALE: H1:250 V1:25